

FORM No. 1.

Courses & Distances up French Creek from a Post
 S 70° E 44
 S 45 1/2° E 16
 S 54° E 14
 S 67° E 8 1/2
 N 78° E 7 1/2 to O
 Hickory on the Bank of F. Creek.

Courses & Distances up French Creek from a post near a W. Walnut
 S 22° E 20
 S 28 1/2° E 68
 S 71° E 14
 N 88° E 113
 N 86° E 5
 N 75° E 156
 N 71° E 10
 N 78° E 25
 S 60° E 12
 N 62° E 20
 N 11° E 155 to
 a Butternut on the Bank of F. Creek

C-173-27

Donation Lands in 8th Dist

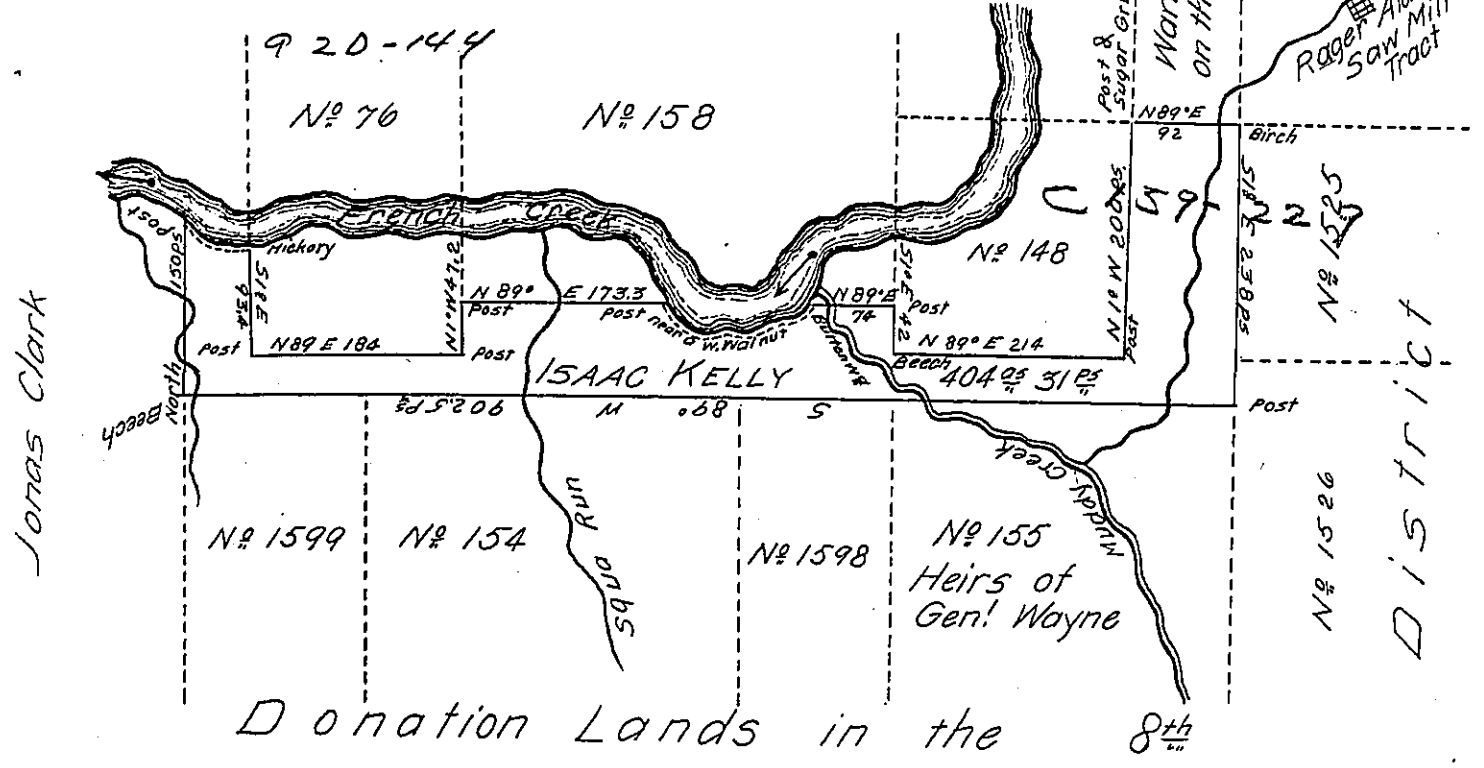

In pursuance of a Warrant for 400 acres of land dated the 14th day of December 1801. was surveyed for Isaac Kelly the 26th day of June 1802 the above described Tract of land containing 404 Acres 31 perches and allowance of Six per Cent for Roads &c. Situate in Rockdale Township in the County of Crawford.

I Jacob Herrington Deputy Surveyor in and for the County of Crawford, do hereby Certify and Make known that the foregoing is a true copy of the Original entry made by William McArthur Esq. formerly Deputy Surveyor of this county, as appears from the Books (of surveys) now remaining in my Office. Given under my hand at Meadville this 8th day of March 1811.

Jacob Herrington D^y Sur^r

To Andrew Porter Esq.
 Surveyor Genl

IN TESTIMONY that the above is a copy of the original remaining on file in the Department of Internal Affairs of Pennsylvania, made conformably to an Act of Assembly approved the 16th day of February, 1833, I have hereunto set my Hand and caused the Seal of said Department to be affixed at Harrisburg, this twenty seventh day of July 1905

Loac R. Person
 Secretary of Internal Affairs.